SCVA - ACDA Honor Choir 2013 Auditions
Sight Reading

<u>To the singer</u>:
Please sing the line and clef with which you are most comfortable.
Each is the same line of music.
You may sing on any syllable(s).

(for SOPRANO or ALTO voices)

D. V. M.

1

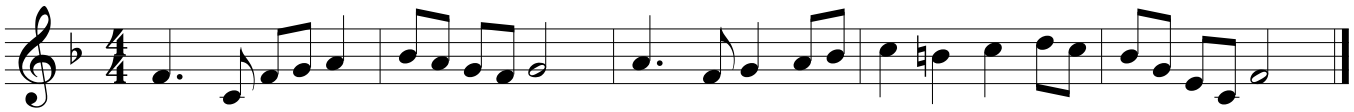

(for TENOR voices)

2

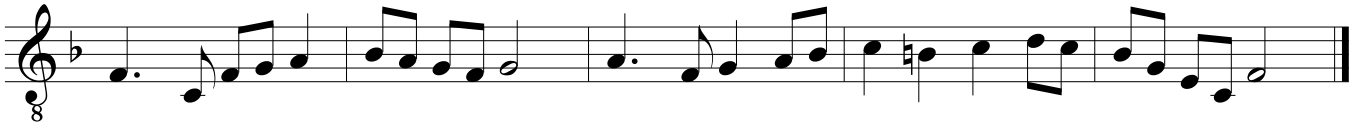

(for BASS voices)
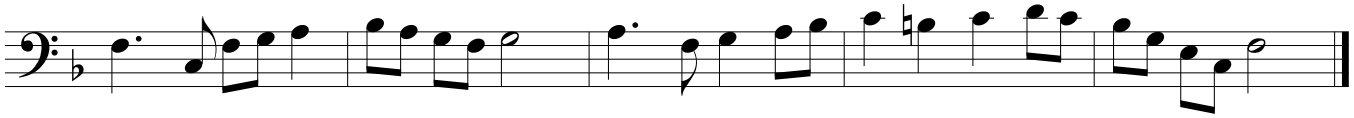
3